



FOR YOUTH DEVELOPMENT
FOR HEALTHY LIVING
FOR SOCIAL RESPONSIBILITY

DISCOVER SUMMER FUN

**SUMMER CAMP 2012
NEWPORT COUNTY YMCA**

**ALL
NEW!**

Junior Counselors (Ages 15 & 16)
Archery Activities
Green Thumb Camp
Swim Team Camp

BACK BY POPULAR DEMAND...

Greenside/YMCA Skateboard Camp,
275' Zip Line, Gaga Pit, Rock Climbing, Surfing,
Double Lane Slide-N-Splash, Happy Tails/Potter
League, Trailblazers & more!
Traditional & Specialty Camps for Ages 3-15
Extended Camp Payment Plans!

Summer Camp Registration Dates

Member: Feb. 6, 2012

Non-Member: Mar. 5, 2012



WELCOME

Going on exciting adventures,
exploring, learning and growing.
Kids will enjoy an experience
of a lifetime — that is what
Y Summer Camp is all about!
Join us this summer and find
out how much fun Summer
Camp at the Newport YMCA
will be!



Find us on facebook



or visit us at:
www.newportymca.org

OUR TEAM

The Newport County YMCA prides itself on a camp staff team that models our core values of caring, honesty, respect and responsibility. Our team of full-time directors has collectively over 100 years of camping experience to lead our camp staff.

Counselors are carefully screened and selected based on experience working with children, maturity, sound judgment and sensitivity.

Safety is our top priority. Every member of our team is certified and trained in CPR, First Aid, OSHA regulations and Child Abuse Prevention.

REGISTRATION DATES **Member: Feb. 6, 2012/Non-Member: Mar. 5, 2012** **Space is limited! Register Early** **CAMP REGISTRATION**

Register by mail, fax, or in person in the registration office. Be advised, when faxing or mailing registration paperwork, you will be required to stop into the office for any additional paperwork and pick up your campers YMCA T-shirt. Contact our registration office if your registration is faxed or mailed to ensure your paperwork has been received and space is available. Include the entire registration form and all required payments. All registrations are subject to available space at the time of receipt. No Camp July 4th.

A copy of your child's physical and immunization records are required by June 1st.

Registration Office Hours: Mon. – Fri. 8:00 a.m. – 7:00 p.m./Sat. 9:00 a.m. – noon

Tel: 401.847.9200, Fax: 401.848.7521, www.newportymca.org

WEEKLY CAMP FEES

	Member	Non-Member
Half Day Discovery	\$ 90	\$ 110
Discovery	\$ 170	\$ 190
Greenside/YMCA Indoor Skateboard	\$ 290	\$ 290
Sports	\$ 155	\$ 185
R.A.V.E.	\$ 155	\$ 185
Jr. Girls Gymnastics	\$ 155	\$ 185
Girls Gymnastics	\$ 155	\$ 185
Rock Climbing	\$ 155	\$ 185
Trailblazers	\$ 155	\$ 185
Water Sports	\$ 170	\$ 195
Surfing	\$ 170	\$ 195
Junior Lifeguard	\$ 170	\$ 195
Swim Team	\$ 170	\$ 195
Martial Arts	\$ 190	\$ 220
Camp "I CAN!" (Full Day)	\$ 170	\$ 190
Camp "I CAN!" (Half Day)	\$ 90	\$ 110
Happy Tails with the Potter League register online at www.potterleague.org		
AM Care (see AM/PM Care details)	\$ 20	\$ 25
PM Care (Discovery Camp only)	\$ 20	\$ 25

CAMP IMPROVEMENT FEE

An annual \$10.00 camp improvement fee (CIF) will be charged to each camper at the time of registration. 100% of this fee goes towards camp improvements.

In 2011, CIF funds collected contributed towards the 275' Zip line, new picnic tables, rainy day space and the 10' Team Wall.

ACA ACCREDITATION

The Newport County YMCA is proud to have received the ACA Accreditation. ACA-Accredited® camps meet up to 300 standards for health, safety and program quality. Visit the ACA website: www.acacamps.org for more information.



CAMP PAYMENT PLANS

You may pay by check, money order, debit/credit card or cash upon registering your child for camp.

Checks/money orders are made payable to the Newport County YMCA. All cash payments must be made in person at the YMCA.

When registering for camp, you may pay in full or to choose one of our two Easy Pay option plans below.

We recommend if you choose to pay by credit or debit card using one of our easy-pay options that you authorize payments to be drafted automatically on the 1st of each month.

If you are not paying in full at the time of registration, a \$25.00/\$50.00 non-refundable deposit is due upon registration for each camp session/each child. This deposit will be applied to your balance and must accompany each registration form.

Returned checks/debit payments will incur a \$10.00 fee.

A \$10.00 late charge will be applied to payments received after due date(s). Lack of payment (or late payment) may result in loss of reserved space.

GENERAL PAYMENT OPTION

You may pay by credit/debit card, personal check or cash upon registering for camp.

DRAFT PAYMENT OPTIONS

EASY-PAY 5 AUTO

Your debit/credit card will be automatically drafted on the 1st of each month for 5 months: April thru August.

EASY-PAY EXTENDED AUTO

Your debit/credit card will be automatically drafted on the 1st of each month for up to 11 months: Feb thru Dec 2012. All camp balances must be paid by Dec. 1st of 2012.

FINANCIAL & SCHOLARSHIP ASSISTANCE

No one will be denied the opportunity to participate in YMCA activities due to an inability to pay the program or membership fee. Confidential scholarship assistance is available.

Stop by the registration office or visit our website to obtain camp financial application packet.

The RI Childcare Assistance Program and Newport County YMCA Camp scholarships will be available for the following camps: Discovery, R.A.V.E, Sports, Jr. Girls Gymnastics, Girls Gymnastics, Rock Climbing, Trailblazers, Green Thumb, Water Sports and Camp "I CAN!".

YOUTH DEVELOPMENT

Nurturing the potential of every child and teen

REFUND & CANCELLATION POLICY

Participants who request a refund by the Friday before the session they are scheduled to attend will receive a full refund less their \$25 non-refundable deposit. Participants who request a refund during the week they were scheduled to attend and were not present more than one day during that week will receive a 50% refund less their \$25 non-refundable deposit. The request must be made during the week the participant is requesting a refund for. Requests submitted after the week they were scheduled to attend will be denied.

Participants who request a refund after attending two or more days of camp will not receive a refund. Skate and Martial Art camps require a \$50 per week non-refundable deposit due at the time of registration. Participants who request a refund 2 weeks before the session begins will receive a 50% refund less the \$50 non-refundable deposit. If you request a refund after the 2-week period you will receive no refund. Participants who feel they may be eligible for a full credit or refund due to a family or medical emergency can submit a request in writing to be reviewed.

WHAT TO BRING TO CAMP DAILY

Campers should bring a backpack with a healthy lunch, 2 drinks, 2 healthy snacks, sunscreen, bathing suit, towel and an extra set of clothing. They should wear comfortable clothing to play in and closed-toe shoes for safety. Please label all campers' belongings. Sunscreen should be applied before camp.

WHAT NOT TO BRING TO CAMP

Please refrain from giving money to your child to bring to camp. There is no place to store it. No toys, video games, iPods, MP3 players, cell phones or trading cards. These items may get misplaced.

LOST & FOUND

Clothing, towels and lunch boxes are often found at the end of the camp day. Items will be placed in the lost & found box next to sign in/sign out table. **Please label ALL items with your child's name.** The YMCA is not responsible for lost items.

HEALTH & SAFETY POLICY

For the safety of your child and that of others we require that the following procedures be followed:

1. A copy of your child's medical immunization record and physical signed by the child's family physician or pediatrician is required before entrance to camp.
2. A sick child is to stay at home. If a child arrives at the camp not feeling well, the child will be sent to the Camp Director's office for evaluation. The parent or emergency contact may be called to pick up the child. Your child must be free of symptoms for 24 hours before returning to camp.
3. A child must have a doctor's note before returning from a communicable disease such as impetigo, measles, mumps, lice; etc.
4. A child must have sunscreen applied before camp!

MEDICATION INFORMATION & POLICY

Prescription medication in your child's name will be administered as prescribed. The medication must be stored in its original container with amount and time of dosage clearly marked. The medication & consent form will be kept in a secured location.

A.M. CARE

Additional time is available for a fee to those families who need extended hours of care for their children. Children will participate in games, stories and quiet activities. Fun for your child and peace of mind for you. Transportation between sites is provided. Drop off is at the YMCA beginning at 7:00 a.m.

MORNING ARRIVAL

Arrival time for all camps is 8:30-9:00 a.m. at the designated site unless the camper is registered for A.M. Care.

DEPARTURE TIME

The YMCA has a pick-up procedure in place designed to ensure the safety of your child. The policy is NOT flexible and needs your cooperation with the following procedures.

1. Campers are to be picked up between 4:00-5:30 p.m. We request 24 hours notice for early release. Parents who pick up their children after 5:30 p.m. will be assessed a \$10.00 per 10 minute late fee.
Discovery Camp pick up is between 4:00-4:30 p.m. PM care is offered 4:30-5:30 p.m. at an additional cost of \$20.00 for members and \$25.00 for non-members.
2. Parent or an authorized individual must show a photo I.D. before signing the camper out of the program each day.
3. No changes for pick-up will be authorized by telephone or written note. The parent or guardian must make any changes in person with the Registration Office. **(photo I.D. required)**

FIELD TRIPS & SPECIAL EVENTS

What's a better way to end a week of fun and friends than a cookout* or field trip**. Field trips are on Thursdays for camp weeks 3, 5, 7, and 9, for Discovery, R.A.V.E and Sports Camps (additional fees may apply for field trips). All field trips and related additional fees are subject to change due to inclement weather or other reasons that may arise. Parents will be notified of any changes in a timely manner.

SUMMER CAMP COOKOUT THEMES

Join in on the fun with our Summer Camp themes! Weeks 2, 4, 6, 8 and 10 are scheduled for the Cookouts* on the following Fridays.

Week 2	You've Got Talent – June 25
Week 4	Color Games – July 9
Week 6	Splash, Splash – July 23
Week 8	Raiders of the Lost Artifacts – Aug. 6
Week 10	Hawaiian Hullabaloo – Aug. 20

* Parents are asked to bring in healthy snacks or juice the morning of the cookout.

** Field trip payments must be in no later than the Wednesday before the trip.



GET READY, GET SET, LET'S HAVE SOME



FUN!



DISCOVERY CAMP

AGES 3-5
CHILDREN MUST BE POTTY TRAINED.

8:30 a.m. – 4:30 p.m.

Our caring staff of childcare professionals has a wide range of education, experience and training in the early childhood field. We will provide your child with an experience to last a lifetime! Join us at Discovery Camp for a sensational summer of fun. Each week long session has a special theme with built-in interest for young children. We will use our five senses to explore the world around us, including games, arts & crafts, songs, stories, swimming, field trips and outside play.

OFFERED WEEKS 2-10 AT TWICE AS NICE (T.A.N.), YMCA

5 days Member \$170.00

5 days Non-Member \$190.00

AM OR PM CARE FOR DISCOVERY CAMP

5 days Member \$20.00

5 days Non-Member \$25.00

Time	Activity
8:30 – 9:00	Drop-off
9:00 – 9:20	Opening ceremonies
9:20 – 12:00	Morning rotations
12:00 – 1:00	Lunch
1:00 – 2:30	Quiet time for 3's/Wii time/outside time
2:30 – 4:30	Afternoon activities
4:00 – 4:30	Closing & pick up at playground or Twice as Nice
4:30 – 5:30	After Care & pick up (must be registered)

HALF DAY DISCOVERY CAMP

AGES 3-5
CHILDREN MUST BE POTTY TRAINED.

8:30 a.m. – 12:30 p.m.

Our caring staff of childcare professionals has a wide range of education, experience and training in the early childhood field. We will provide your child with an experience to last a lifetime! Join us at Discovery Camp for a sensational summer of fun. Each week long session has a special theme with built-in interest for young children. We will use our five senses to explore the world around us, including games, arts & crafts, songs, stories, swimming and outside play.

OFFERED WEEKS 2-10 AT TWICE AS NICE (T.A.N.), YMCA

5 days Member \$90

5 days Non-Member \$110.00

Time	Activity
8:30 – 9:00	Drop-off & opening at the playground
9:00 – 12:00	Opening ceremonies/morning rotations
12:00 – 12:30	Lunch & pick up

YOUTH DEVELOPMENT

Nurturing the potential of every child and teen

SPORTS CAMP

CAMPERS WILL BE DIVIDED BY AGE

ROOKIES: AGES 6-9

ALL STARS: AGES 10-13

8:30 a.m. – 5:30 p.m.

Sports Camp will focus on improving your child’s ability in the sports of baseball, basketball, soccer, flag football, and summer games. The basic fundamentals of each sport will be addressed daily.

The morning session will consist of detailed instruction by qualified coaches and staff on the rules of the game, skill development and sportsmanship. The afternoon will concentrate on practicing the newly learned skills. Age appropriate scrimmages will be played. Your child will also participate in swimming, rock climbing, high/low ropes adventure course, special events and field trips! Transportation to and from the Newport County YMCA is provided.

OFFERED WEEKS 1-10 AT THE YMCA

LOCATIONS

Rookies – YMCA

All Stars – YMCA

Member \$155/Non-Member \$185

Time	Activity
8:30 – 9:00	Attendance
9:00 – 9:30	Warm ups
9:30 – 12:00	Skills & drills
12:00 – 12:30	Lunch
12:30 – 3:30	Afternoon activities (swim, rock climbing, high/low ropes adventure course, game play, fitness, team building)
3:30 – 4:30	Sport of the week (rules & play)
4:30 – 5:30	Aftercare & pick up (included in camp cost)

SPORT THEMES BY WEEK

Week 1	Preview: A sports medley of activities.
Week 2	Hockey
Week 3	Soccer
Week 4	Flag Football
Week 5	Basketball
Week 6	Baseball
Week 7	Soccer
Week 8	Flag Football
Week 9	Basketball
Week 10	Baseball



SKATE CAMP

AGES 6-15

8:30 a.m. – 5:30 p.m.



An exciting week at Greenside Skateboard Camp will provide your child with an opportunity to develop a skill through a self empowering, instantly gratifying and physically demanding activity. At the same time they will practice a new skill and create friendships.

Greenside Skatepark and The YMCA pride themselves with counselors who embody the philosophy of respect, friendship, safety, and of course fun.

This is a one-of-a-kind camp experience offering a world class Skatepark, the only of its kind in the state and instructors with decades of skateboarding experience. Our top priority is safety and security. All of our counselors are B.C.I checked and certified in CPR and First-aid.

Greenside camp is for all levels of skateboarders. Campers are grouped by ability and age. An ability-based development system is used to help ensure that basic techniques are mastered before attempting more challenging skills.

www.greensideskatepark.com

OFFERED WEEKS 3 & 9

REGISTRATION AT THE YMCA

TRANSPORTATION TO & FROM GREENSIDE IS PROVIDED

Member & Non-Member \$290

Greenside and the Newport County YMCA are collaborating for weeks 3 & 9 of summer camp. For additional week(s) at the Skate Park please call 401-843-8878 or go to www.greensideskatepark.com for further information. The Greenside Skate Park will be offering their own summer camp weekly during the summer. If you would like to participate in other camps at Greenside they will offer you a discount from their regular price for YMCA members.

Time	Activity
8:30-9:00	Drop off at YMCA
9:30	Bus to Greenside
9:45-10:00	Sign In/Attendance at Greenside
10:00-10:30	Stretching/Warm Ups
10:30-11:30	Instructions
11:30-12:00	Free Skate
12:00-12:30	Lunch
12:30-1:30	Instructions
1:30-2:30	Contest/Prizes
2:30-3:00	Free Skate
3:00	Bus back to the YMCA
3:30-4:30	Swimming/Ropes Course
4:30-5:30	Sign Out/Aftercare



R.A.V.E. CAMP

AGES 6-9

8:30 a.m. – 5:30 p.m.

Our goal of RAVE camp is to keep campers active and engaged by mixing it up with activities that interest your child. Thru traditional and untraditional camp activities your child will be sure to leave camp with a smile!

ROCK CLIMBING will be offered to the kids two times a week where they will have the opportunity to harness up and scale our very own rock climbing wall. Trained staff will be working with your children to build confidence in their own strength and reach their own goals on the tower.

AQUATICS will be offered daily to the children. Each day the children will have the opportunity to participate in a form of water activity. Whether it be swimming in the pool, sliding down the giant slip-n-slide, or joining in on classic "water" games. Either way there will always be an opportunity for them to get wet in the hot summer sun!

VIDEO the YMCA way! The Nintendo® Wii™ system and our team of counselors have lots in store for campers, who will be up and moving while playing.

EVERYTHING else will include theme-based activities and crafts. Each week the theme chosen will correlate to the activities of the week. We will have an Art Teacher come in twice a week to work some creativity.

Times subject to change in the afternoon with aquatic time.

Theme based Activity 2 will be replaced by rock wall during climbing days.

COOKOUTS ON WEEKS 2, 4, 6, 8,

FIELDTRIPS ON WEEKS 3, 5, 7, 9

R.A.V.E. CAMP OFFERED WEEKS 1-10 AT THE YMCA

Member \$155/Non-Member \$185

Time	Activity
8:30-9:00	Sign in and quiet games
9:00-9:15	Rules & schedule of the day announced
9:15-10:00	Theme-based activity & clean up
10:00-10:30	Snack and bathrooms
10:30-11:15	Outside game/play
11:15-12:00	Theme-based activity #2 & clean up
12:00-12:30	Lunch time
12:30-1:15	Outside play
1:15-2:15	Video game time
2:15-3:15	Aquatic activity
3:15-3:45	Snack and rest
3:45-4:30	Inside table activities
4:30-5:30	Pick up and/or PM care

JR. GYMNASTICS CAMP

FOR GIRLS AGES 5-6

8:30 a.m. – 5:30 p.m.

This camp is for the younger athlete who wants a full day of gymnastics fun. Instruction will run as the Girls Gymnastics Camp, but with attention to the needs of the younger athlete. Children must have taken at least 2 sessions of gymnastics at the YMCA or other gymnastics center before attempting this camp.

GYMNASTICS SHOW WEEKS 2, 4, 6, 8, 10

SPECIAL EVENTS/FIELD TRIP WEEKS 3, 5, 7, 9

OFFERED WEEKS 2-11 AT THE YMCA

Member \$155/Non-Member \$185

CHART BELOW IS BOTH JUNIOR GYMNASTICS AND GYMNASTICS CAMP

Time	Activity
8:30 – 8:45	Attendance
8:45 – 9:00	Stretch & warm up
9:00 – 10:15	First 3 gymnastics rotations
10:15 – 10:45	Snack & break
10:45 – 12:00	Next 3 rotations
12:00 – 2:30	Lunch/afternoon activities (arts & crafts, show practice, rock climbing, high/low ropes adventure course, outdoor fun archery, swim, Slip n' Slide)
2:30 – 3:15	Contests (Hula, Handstand, Limbo)
3:15 – 4:00	Gymnastics fun or outdoor activity
4:00 – 4:30	Quiet activities & day closure
4:30 – 5:30	After Care & pick up (included in camp cost)

GYMNASTICS CAMP

FOR GIRLS AGES 7-12

8:30 a.m. – 5:30 p.m.

Gymnastics camp for all levels of gymnasts: beginners, intermediate and advanced. The gymnasts will be grouped according to level of ability and age. A progressive system of advancement is used to ensure that all basic techniques are mastered before moving onto more challenging skills. Once during the week, weather permitting, there will be a beach trip. Every other Friday, the Gymnastics Camps will perform a Show and on the opposite Fridays special events or field trips will take place.

GYMNASTICS SHOW WEEKS:

2, 4, 6, 8, 10

SPECIAL EVENTS/FIELD TRIP

WEEKS: 3, 5, 7, 9

OFFERED WEEKS 2-11 AT THE YMCA

Member \$155/Non-Member \$185



YOUTH DEVELOPMENT

Nurturing the potential of every child and teen

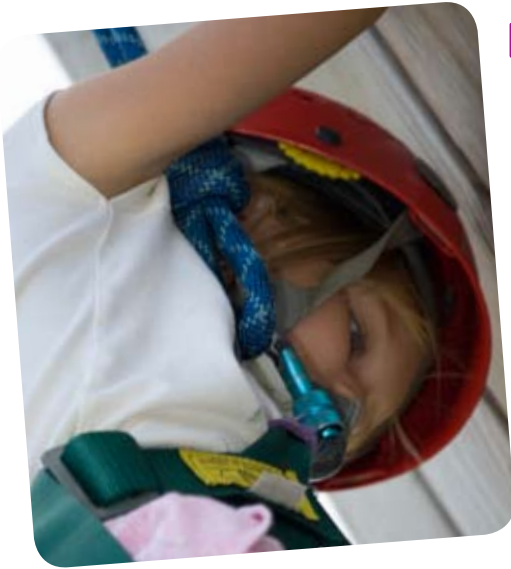

ROCK CLIMBING CAMP

BOYS & GIRLS AGES 9-15

8:30 a.m. – 5:30 p.m.

An exciting week of rock climbing on the 40', four-sided climbing tower. Campers will also spend time on the high/low ropes adventure course with elements such as the vertical playpen, catwalk and many more! Campers will be split up into age groups. Instruction from our certified team will include knot tying, belay commands, and basic climbing technique. This group will climb in the morning and then spend time in the afternoon doing traditional camp activities.

OFFERED WEEKS 2-10 AT THE YMCA

Member \$155/Non-Member \$185

TYPICAL DAY OF ROCK CLIMBING CAMP

Time	Activity
8:30 – 9:00	Attendance
9:00 – 12:00	Rock Climbing
12:00 – 12:30	Lunch
12:30 – 4:00	Camp activities Arts & crafts, group games, free play & sports
4:00 – 4:30	Snack
4:30 – 5:30	After Care & pick up (incl. in camp cost)

WATER SPORTS

8:30 a.m. – 5:30 p.m.

WATER SPORTS I AGES 8-11 WEEKS 2,3,5,7,9
WATER SPORTS II AGES 12-15 WEEKS 4,6,8

Water Sports Camp provides an introduction (level I) and refinement (level II) to Kayaking, Boating, beach sport and other aquatic adventures. Campers will enjoy a wide choice of aquatic experiences at local beaches and programs at the Y that include the ropes course, gaga pit, pool, Wii room and more. Counselors are all lifeguard certified and trained in the skills they are instructing. All campers must be strong swimmers (50 yards freestyle). Campers can be swim tested before signing up.

Member \$170/Non-Member \$195

SURFS UP

8:30 a.m. – 5:30 p.m.

SURFS UP I AGES 8-11 WEEKS 4,6,8
SURFS UP II AGES 12-15 WEEKS 2,5,9

Surfing Camp provides an introduction (level I) and refinement (level II) to surfing at 2nd Beach and the Y. Campers will enjoy a wide choice of experiences in addition to surf training that include the ropes course, gaga pit, pool, Wii room and more. Counselors are all lifeguard certified and trained in the skills they are instructing. All campers must be strong swimmers (50 yards freestyle). Campers can be swim tested before signing up.

Member \$170/Non-Member \$195

JUNIOR LIFEGUARD CAMP

AGES 12-15

Lifeguarding Skills, Surfing, Kayaking and programs at the Y.

OFFERED WEEKS 3, 7 AT THE YMCA

Member \$170/Non-Member \$195



SWIM TEAM

8:30 a.m. – 5:30 p.m.

SWIM TRAINING & STROKE DEVELOPMENT I
BEGINNERS AGE 8-12 WEEKS 4,8

We will be introducing children to the competitive world of swimming. This camp will introduce all four of the competitive strokes (Butterfly, Backstroke, Breaststroke and Freestyle) to campers by incorporating videos, drills and games into the daily camp schedule. Counselors for this camp are hand selected by the Newport Wahoos Swim Team Coaching Staff and are all trained to instruct swimmers at the beginning level on all strokes. All campers must be strong swimmers (50 yards freestyle). Campers should be swim tested before signing up.

Member \$170/Non-Member \$195

CHART BELOW IS FOR ALL WATER SPORTS CAMPS

Time	Activity
8:30 – 9:00	Attendance
9:00 – 12:00	Water activities
12:00 – 12:30	Lunch
12:30 – 3:00	Water activities
3:00 – 4:00	Camp activities Arts & crafts, games, rock climbing, high/low ropes adventure course, free play & sports
4:00 – 4:30	Snack
4:30 – 5:30	After care & pick up (included in camp cost)

TRAILBLAZERS CAMP

AGES 10-13**

8:30 a.m. – 5:30 p.m.

Campers will have the opportunity to venture beyond the traditional camping experiences and explore Newport County under the direct supervision of our camp staff! Each week will include activities both at and beyond the YMCA.

OFFERED WEEKS 1-11* AT THE YMCA

** OFFERED WEEK 11 FOR AGES 6-14

Member \$155/Non-Member \$185

Activity Weeks

Week 1	SUMMER KICK-OFF Fun filled week at the YMCA
Week 2	NEWPORT & MORE Exploring local attractions such as Cliff Walk, Sachuest Point & more
Week 3	CARPENTRY CAMP Wait til you see what we are going to build this year!
Week 4	BEACH BUM Relaxing in the sun & back to the Y for more fun!
Week 5	TOP CHEF Cooking & Grilling some of your favorite food!
Week 6	NEWPORT & MORE Exploring local attractions such as Cliff Walk, Sachuest Point & more
Week 7	BEACH BUM Relaxing in the sun & back to the Y for more fun!
Week 8	NEWPORT & MORE Exploring local attractions such as Cliff Walk, Sachuest Point & more
Week 9	BEACH BUM Relaxing in the sun & back to the Y for more fun!
Week 10	TOP CHEF Cooking & Grilling some of your favorite food!
Week 11	GRAND FINALE! (Ages 6-14) **

NEW!

GREEN THUMB CAMP

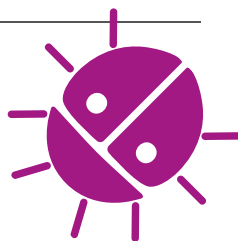

AGES 10-13

8:30 a.m. – 5:30 p.m.

New camp designed for children who don't mind getting a little dirty! Campers will have a hands-on experience learning landscape architecture. We will design a project that will be here for many summers to come! Planting, mulching and stonework are just a few of the things that your child will perform throughout the day. The afternoon periods will be left open for swimming, climbing and other camp related activities.

OFFERED WEEK 10 ONLY AT THE YMCA

Member \$155/Non-Member \$185

MARTIAL ARTS CAMP

AGES 7-13

8:30 a.m. – 5:30 p.m.

Martial Arts Camp will provide your child with the chance to develop character, learn valuable life skills, make new friends and discover new interests. A fun and exciting camp that will safely introduce students to the Martial Arts and also polish and expand the skills of those with previous experience.

This training teaches children self-confidence, respect for self and others, self-discipline and how to defend themselves. Students of a Martial Arts education gain balance and coordination, listening skills, improved concentration and increased self-esteem.

Upon arrival, students will be provided with a Karate uniform, evaluated individually and placed in groups with other campers having similar abilities and goals. Students will have the opportunity to advance through the karate belt rank system. Martial Arts camp will emphasize fun, fitness, gross motor skill development and group interaction.

OFFERED WEEKS 2, 4, 6, 8, DROP OFF/PICK UP AT YMCA

Member \$190/Non-Member \$220

Time	Activity
8:30 – 9:00	Attendance
9:00 – 12:00	Karate session at Newport Martial Arts
12:00 – 12:30	Lunch
12:30 – 4:00	Camp activities at the YMCA: swim, rock climbing, high/low ropes adventure course, crafts, sports, games & free play
4:00 – 4:30	Snack
4:30 – 5:30	After Care & pick up (included in camp cost)



Typical Daytime Routine for Trailblazers and Green Thumb Camps

Time	Activity
8:30 – 9:00	Attendance and instructions
9:00 – 9:30	Prep for activities & departures
9:30 – 12:00	Weekly theme-related activities
12:00 – 12:30	Lunch
12:30 – 2:30	Weekly theme-related activities (continued)
2:30 – 4:30	Afternoon activities: swimming, rock climbing, high/low ropes adventure course & team building activities
4:30 – 5:30	After care and pick up (included in camp cost)

YOUTH DEVELOPMENT

Nurturing the potential of every child and teen



CAMP HAPPY TAILS

BOYS & GIRLS GRADES 2-6

Camp Happy Tails is for kids who love animals and who wish to learn more about them. This hands-on educational program allows campers to explore the Potter League and meet shelter animals. Activities include completing service projects, meeting shelter workers and guest speakers, making animal crafts and playing games. In addition, campers entering grades 2 and 3 will read humane themed books to Potter League "Reading Fur Fun dogs."

HAPPY TAILS IN THE A.M. FOR BOYS & GIRLS IN GRADES 4-6

Parents may drop campers off at the shelter starting at 8:30 a.m. Camp program starts promptly at 9:00 a.m. At 12:00 noon campers will be transported to the YMCA where they will have lunch, participate in swimming, arts & crafts, rock climbing, high/low rope courses and field games. Parents must pick campers up at the YMCA by 5:30 p.m.

HAPPY TAILS IN THE P.M. FOR BOYS & GIRLS IN GRADES 2-3

Parents may bring campers to the YMCA as early as 7:00 a.m. for an additional fee (AM care) or at 8:30 a.m. for regular camp time. They will participate in swimming, art & crafts, rock climbing, high/low rope courses and field games. At 12:00 noon campers will be dropped off at the Potter League where they will eat their lunch before beginning their program at the shelter. Parents will pick campers up at the shelter starting at 3:30 p.m. and no later than 4:00 p.m.

OFFERED WEEKS 5 & 7

Register for this camp directly with the Potter League:
www.potterleague.org

JUNIOR CAMP COUNSELORS

AGES 15-16 8:30 a.m. – 5:30 p.m.

Does your teen like working with kids? Looking to work some volunteer hours and have a great time doing it?

Being a Junior Camp Counselor will help teens acquire skills and knowledge to help them prepare for working with children while being in a leadership role. Junior Camp Counselors will learn to manage different camps, plan activities, be a mentor for campers, gain and learn leadership skills that will be used long after the summer of 2012 has ended. Junior Camp Counselors will be able to enjoy many of the camp activities and be mentored by a Senior Camp Counselor.

Junior Camp Counselors must fill out and return the volunteer application to the main office by June 1, 2012. They must commit to at least 3 full weeks over the course of the summer. A Director from the YMCA will contact them to set up an interview. All Junior Counselors if selected will also have to attend 20 hours of staff training in June.

Please contact Katy Woolbright at 401-847-9200 x117 or katyw@newportymca.org any questions or concerns.

OFFERED WEEKS 2-11 AT THE YMCA Cost: No Charge. You will be earning Volunteer Service Hours.

CAMP "I CAN!"

AGES 5-20

8:30 a.m. – 5:30 p.m.

Want a Summer Camp that is just right for your child? Camp "I Can!" is in an inclusive setting for youth 5-20 years of age who have disabilities. Camp "I Can!" will offer your child a chance to work on sports, fitness, social, and communication skills as well as learning to push themselves to do the best that they can. Camp "I Can!" will be run in conjunction with the sports camp, so your child will be with peers and will have a lower ratio of campers to staff to help them have an amazing summer. This will help lead to new friendships and great memories!

OFFERED WEEKS 3-11 IN HALF DAY (1:30 P.M. – 5:30 P.M.)

Member \$90.00/Non-Member \$110.00

OFFERED WEEKS 9-11 FULL DAY (8:30 A.M. – 5:30 P.M.)

Member \$170.00/Non-Member \$190.00

Time	Activity
8:30 – 9:30	Stretching, Wii™, daily goals
9:30 – 11:30	Snack, rock climbing, ropes adventure course, games, fitness and team building
11:30 – 12:30	game/activity working on social communication skills and fitness!
12:30 – 1:30	Lunch, relax & puzzles
1:30 – 3:30	Swimming/pool time, rock climbing, ropes adv. course, game play, fitness & team building
3:30 – 4:30	Arts & crafts, Wii™
4:30 – 5:30	Facilitated free time & pick up

Camp "I Can!" was developed by Katy Woolbright, the Adapted Physical Activity Director at the Newport County YMCA. Katy has her Masters Degree in Adapted Physical Activity and is an experienced Physical Education, Health and Adapted Physical Education teacher. She has worked with all populations, including physical, cognitive, emotional, learning and social disabilities. She and her staff are enthusiastic about camp and cannot wait to get started! Questions? Contact Katy: 401-847-9200 x117 or katyw@newportymca.org



SUMMER CAMP 2012 SESSIONS

Use this as a reference guide to check off the boxes for the week(s) you want your child enrolled in.

Indicates that camp is not offered that week.

*A non-refundable \$50 deposit required per week. All other camps require a \$25 non-refundable deposit per week. Register at www.potterleague.org for Happy Tails Camp.

CAMPS	WEEK	1 JUNE 18-22	2 JUNE 25-29	3 JULY 2-6	4 JULY 9-13	5 JULY 16-20	6 JULY 23-27	7 JULY 30 AUG. 3	8 AUGUST 6-10	9 AUGUST 13-17	10 AUGUST 20-24	11 AUGUST 27-31
5 Day: Member \$90.00/Non-Member \$110.00 HALF DAY DISCOVERY AGES 3-5* (MUST BE POTTY TRAINED)		<input type="checkbox"/>	<input type="checkbox"/>	<input type="checkbox"/>	<input type="checkbox"/>	<input type="checkbox"/>	<input type="checkbox"/>	<input type="checkbox"/>	<input type="checkbox"/>	<input type="checkbox"/>	<input type="checkbox"/>	<input type="checkbox"/>
5 Day: Member \$170.00/Non-Member \$190.00 DISCOVERY AGES 3-5* (MUST BE POTTY TRAINED)		<input type="checkbox"/>	<input type="checkbox"/>	<input type="checkbox"/>	<input type="checkbox"/>	<input type="checkbox"/>	<input type="checkbox"/>	<input type="checkbox"/>	<input type="checkbox"/>	<input type="checkbox"/>	<input type="checkbox"/>	<input type="checkbox"/>
5 Day: Member \$20.00/Non-Member \$25.00 DISCOVERY AM CARE		<input type="checkbox"/>	<input type="checkbox"/>	<input type="checkbox"/>	<input type="checkbox"/>	<input type="checkbox"/>	<input type="checkbox"/>	<input type="checkbox"/>	<input type="checkbox"/>	<input type="checkbox"/>	<input type="checkbox"/>	<input type="checkbox"/>
5 Day: Member \$20.00/Non-Member \$25.00 DISCOVERY PM CARE		<input type="checkbox"/>	<input type="checkbox"/>	<input type="checkbox"/>	<input type="checkbox"/>	<input type="checkbox"/>	<input type="checkbox"/>	<input type="checkbox"/>	<input type="checkbox"/>	<input type="checkbox"/>	<input type="checkbox"/>	<input type="checkbox"/>
Member \$155.00/Non-Member \$185.00 SPORTS ROOKIES: AGES 6-9, BOYS AND GIRLS	Preview: A Sports Medley	<input type="checkbox"/>	<input type="checkbox"/>	<input type="checkbox"/>	<input type="checkbox"/>	<input type="checkbox"/>	<input type="checkbox"/>	<input type="checkbox"/>	<input type="checkbox"/>	<input type="checkbox"/>	<input type="checkbox"/>	<input type="checkbox"/>
Member \$155.00/Non-Member \$185.00 SPORTS ALL-STARTS: AGES 10-13, BOYS AND GIRLS	Preview: A Sports Medley	<input type="checkbox"/>	<input type="checkbox"/>	<input type="checkbox"/>	<input type="checkbox"/>	<input type="checkbox"/>	<input type="checkbox"/>	<input type="checkbox"/>	<input type="checkbox"/>	<input type="checkbox"/>	<input type="checkbox"/>	<input type="checkbox"/>
Member & Non-Member \$290.00 GREENSIDE/YMCA SKATEBOARD* AGES 6-15		<input type="checkbox"/>	<input type="checkbox"/>	<input type="checkbox"/>	<input type="checkbox"/>	<input type="checkbox"/>	<input type="checkbox"/>	<input type="checkbox"/>	<input type="checkbox"/>	<input type="checkbox"/>	<input type="checkbox"/>	<input type="checkbox"/>
Member \$155.00/Non-Member \$185.00 R.A.V.E AGES 6-9, BOYS AND GIRLS		<input type="checkbox"/>	<input type="checkbox"/>	<input type="checkbox"/>	<input type="checkbox"/>	<input type="checkbox"/>	<input type="checkbox"/>	<input type="checkbox"/>	<input type="checkbox"/>	<input type="checkbox"/>	<input type="checkbox"/>	<input type="checkbox"/>
Member \$155.00/Non-Member \$185.00 JUNIOR GYMNASTICS AGES 5-6, GIRLS		<input type="checkbox"/>	<input type="checkbox"/>	<input type="checkbox"/>	<input type="checkbox"/>	<input type="checkbox"/>	<input type="checkbox"/>	<input type="checkbox"/>	<input type="checkbox"/>	<input type="checkbox"/>	<input type="checkbox"/>	<input type="checkbox"/>
Member \$155.00/Non-Member \$185.00 GYMNASTICS AGES 7-12, GIRLS		<input type="checkbox"/>	<input type="checkbox"/>	<input type="checkbox"/>	<input type="checkbox"/>	<input type="checkbox"/>	<input type="checkbox"/>	<input type="checkbox"/>	<input type="checkbox"/>	<input type="checkbox"/>	<input type="checkbox"/>	<input type="checkbox"/>
Member \$155.00/Non-Member \$185.00 ROCK CLIMBING AGES 9-15, BOYS AND GIRLS		<input type="checkbox"/>	<input type="checkbox"/>	<input type="checkbox"/>	<input type="checkbox"/>	<input type="checkbox"/>	<input type="checkbox"/>	<input type="checkbox"/>	<input type="checkbox"/>	<input type="checkbox"/>	<input type="checkbox"/>	<input type="checkbox"/>
Member \$170.00/Non-Member \$195.00 WATER SPORTS CAMP WATER SPORTS CAMP I: AGES 8-11, BOYS AND GIRLS	WATER SPORTS CAMP I: AGES 8-11	<input type="checkbox"/>	<input type="checkbox"/>	<input type="checkbox"/>	<input type="checkbox"/>	<input type="checkbox"/>	<input type="checkbox"/>	<input type="checkbox"/>	<input type="checkbox"/>	<input type="checkbox"/>	<input type="checkbox"/>	<input type="checkbox"/>
Member \$170.00/Non-Member \$195.00 WATER SPORTS CAMP WATER SPORTS CAMP II: AGES 12-15, BOYS AND GIRLS	WATER SPORTS CAMP II: AGES 12-15	<input type="checkbox"/>	<input type="checkbox"/>	<input type="checkbox"/>	<input type="checkbox"/>	<input type="checkbox"/>	<input type="checkbox"/>	<input type="checkbox"/>	<input type="checkbox"/>	<input type="checkbox"/>	<input type="checkbox"/>	<input type="checkbox"/>
Member \$170.00/Non-Member \$195.00 SURF'S UP WATER CAMP SURFS UP I: AGES 8-11, BOYS AND GIRLS	SURFS UP I: AGES 8-11	<input type="checkbox"/>	<input type="checkbox"/>	<input type="checkbox"/>	<input type="checkbox"/>	<input type="checkbox"/>	<input type="checkbox"/>	<input type="checkbox"/>	<input type="checkbox"/>	<input type="checkbox"/>	<input type="checkbox"/>	<input type="checkbox"/>
Member \$170.00/Non-Member \$195.00 SURF'S UP WATER CAMP SURFS UP II: AGES 12-15, BOYS AND GIRLS	SURFS UP II: AGES 12-15	<input type="checkbox"/>	<input type="checkbox"/>	<input type="checkbox"/>	<input type="checkbox"/>	<input type="checkbox"/>	<input type="checkbox"/>	<input type="checkbox"/>	<input type="checkbox"/>	<input type="checkbox"/>	<input type="checkbox"/>	<input type="checkbox"/>
Member \$170.00/Non-Member \$195.00 SWIM TEAM CAMP AGES 8-12, BOYS AND GIRLS		<input type="checkbox"/>	<input type="checkbox"/>	<input type="checkbox"/>	<input type="checkbox"/>	<input type="checkbox"/>	<input type="checkbox"/>	<input type="checkbox"/>	<input type="checkbox"/>	<input type="checkbox"/>	<input type="checkbox"/>	<input type="checkbox"/>
Member \$170.00/Non-Member \$195.00 JUNIOR LIFEGUARD CAMP AGES 12-15, BOYS AND GIRLS		<input type="checkbox"/>	<input type="checkbox"/>	<input type="checkbox"/>	<input type="checkbox"/>	<input type="checkbox"/>	<input type="checkbox"/>	<input type="checkbox"/>	<input type="checkbox"/>	<input type="checkbox"/>	<input type="checkbox"/>	<input type="checkbox"/>
Member \$155.00/Non-Member \$185.00 TRAILBLAZERS AGES 10-13, BOYS AND GIRLS (WEEK 11 AGES 6-14)	Summer Kick Off	<input type="checkbox"/>	<input type="checkbox"/>	<input type="checkbox"/>	<input type="checkbox"/>	<input type="checkbox"/>	<input type="checkbox"/>	<input type="checkbox"/>	<input type="checkbox"/>	<input type="checkbox"/>	<input type="checkbox"/>	<input type="checkbox"/>
Member \$155.00/Non-Member \$185.00 GREEN THUMB AGES 10-13, BOYS AND GIRLS		<input type="checkbox"/>	<input type="checkbox"/>	<input type="checkbox"/>	<input type="checkbox"/>	<input type="checkbox"/>	<input type="checkbox"/>	<input type="checkbox"/>	<input type="checkbox"/>	<input type="checkbox"/>	<input type="checkbox"/>	<input type="checkbox"/>
Member \$190.00/Non-Member \$220.00 MARTIAL ARTS* AGES 7-13, BOYS AND GIRLS		<input type="checkbox"/>	<input type="checkbox"/>	<input type="checkbox"/>	<input type="checkbox"/>	<input type="checkbox"/>	<input type="checkbox"/>	<input type="checkbox"/>	<input type="checkbox"/>	<input type="checkbox"/>	<input type="checkbox"/>	<input type="checkbox"/>
Register for this camp directly with the Potter League: www.potterleague.org CAMP HAPPY TAILS BOYS & GIRLS IN GRADES 2-6 (SPLIT INTO 2 GRADE GROUPS)		<input type="checkbox"/>	<input type="checkbox"/>	<input type="checkbox"/>	<input type="checkbox"/>	<input type="checkbox"/>	<input type="checkbox"/>	<input type="checkbox"/>	<input type="checkbox"/>	<input type="checkbox"/>	<input type="checkbox"/>	<input type="checkbox"/>
Member \$90.00/Non-Member \$110.00 CAMP "I CAN!" AGES 5-20, HALF DAY		<input type="checkbox"/>	<input type="checkbox"/>	<input type="checkbox"/>	<input type="checkbox"/>	<input type="checkbox"/>	<input type="checkbox"/>	<input type="checkbox"/>	<input type="checkbox"/>	<input type="checkbox"/>	<input type="checkbox"/>	<input type="checkbox"/>
Member \$170.00/Non-Member \$190.00 CAMP "I CAN!" AGES 5-20, FULL DAY		<input type="checkbox"/>	<input type="checkbox"/>	<input type="checkbox"/>	<input type="checkbox"/>	<input type="checkbox"/>	<input type="checkbox"/>	<input type="checkbox"/>	<input type="checkbox"/>	<input type="checkbox"/>	<input type="checkbox"/>	<input type="checkbox"/>
Member \$20.00/Non-Member \$25.00 AM CARE		<input type="checkbox"/>	<input type="checkbox"/>	<input type="checkbox"/>	<input type="checkbox"/>	<input type="checkbox"/>	<input type="checkbox"/>	<input type="checkbox"/>	<input type="checkbox"/>	<input type="checkbox"/>	<input type="checkbox"/>	<input type="checkbox"/>



FOR YOUTH DEVELOPMENT
FOR HEALTHY LIVING
FOR SOCIAL RESPONSIBILITY



NEWPORT COUNTY YMCA

NEWPORT COUNTY YMCA
792 Valley Road
Middletown, RI 02842-7095

Tel: 401.847.9200
Fax: 401.848.7521
info@newportymca.org
www.newportymca.org

Non-Profit
Organization
U.S. Postage
PAID
Newport, RI
Permit #198

OR CURRENT RESIDENT